

PRO. SITE  
 40' WIDE VALLIAMMAL ROAD  
 R. Plan dt. 4.7.95  
 12/7372/95  
 KEY PLAN N.T.S.

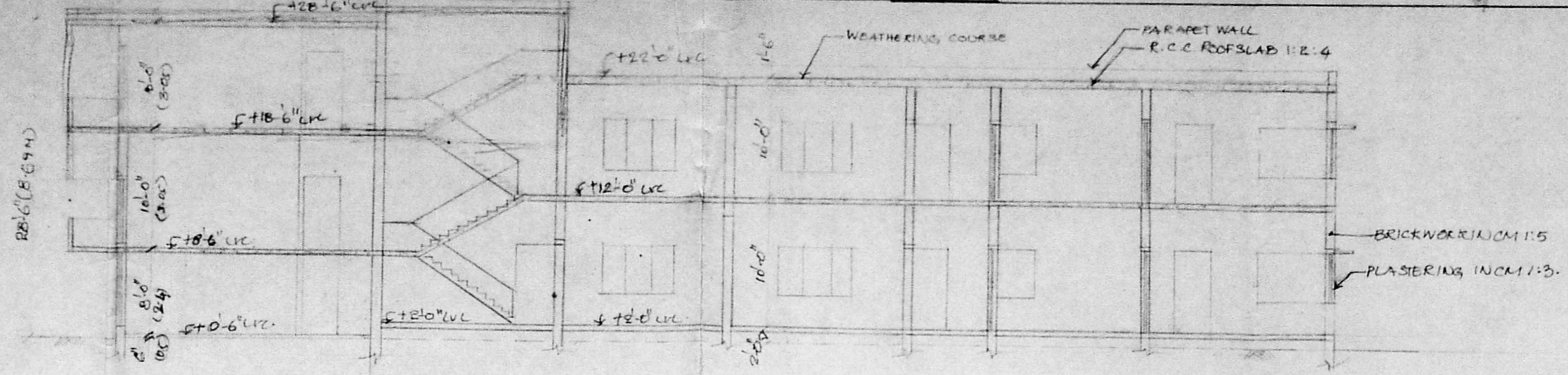

FRONT ELEVATION

SECTION ON "AA"

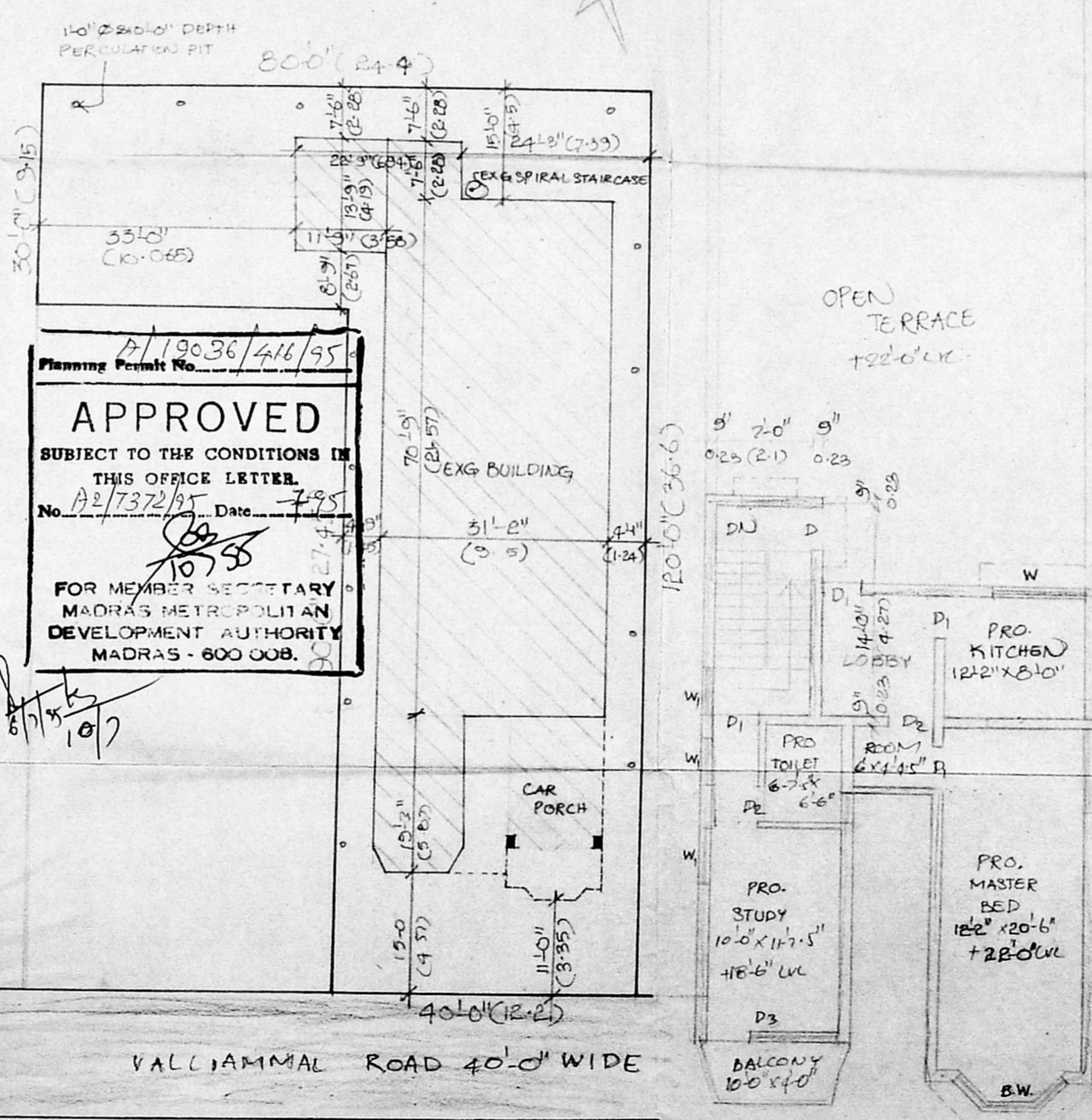
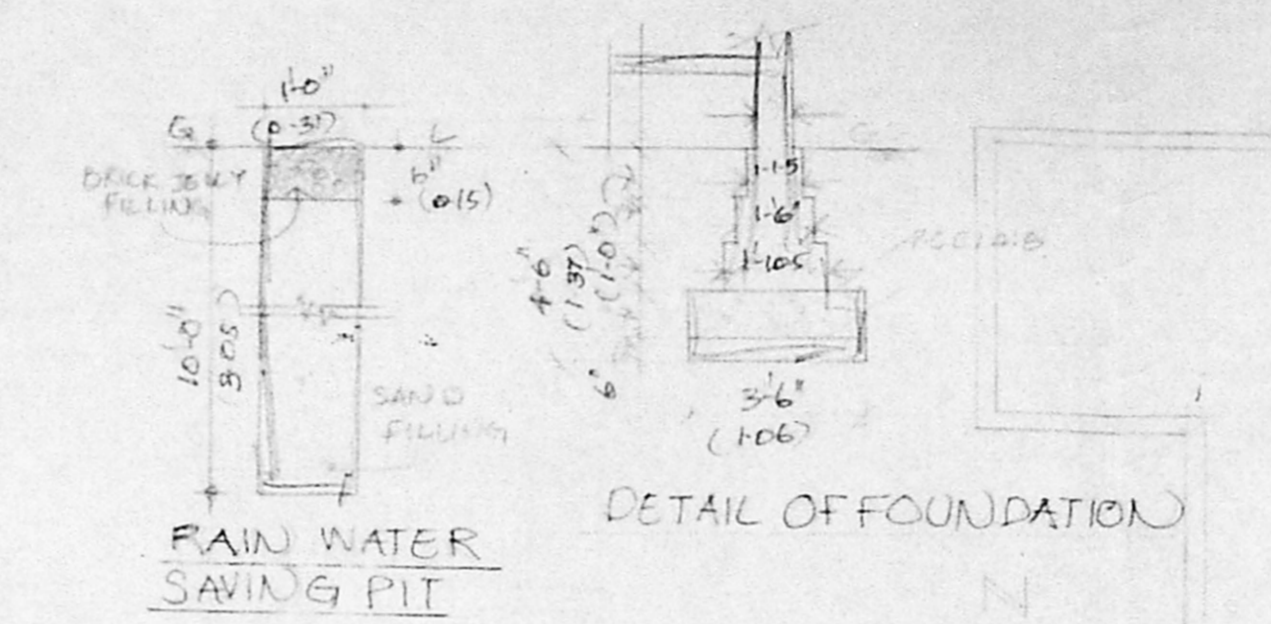
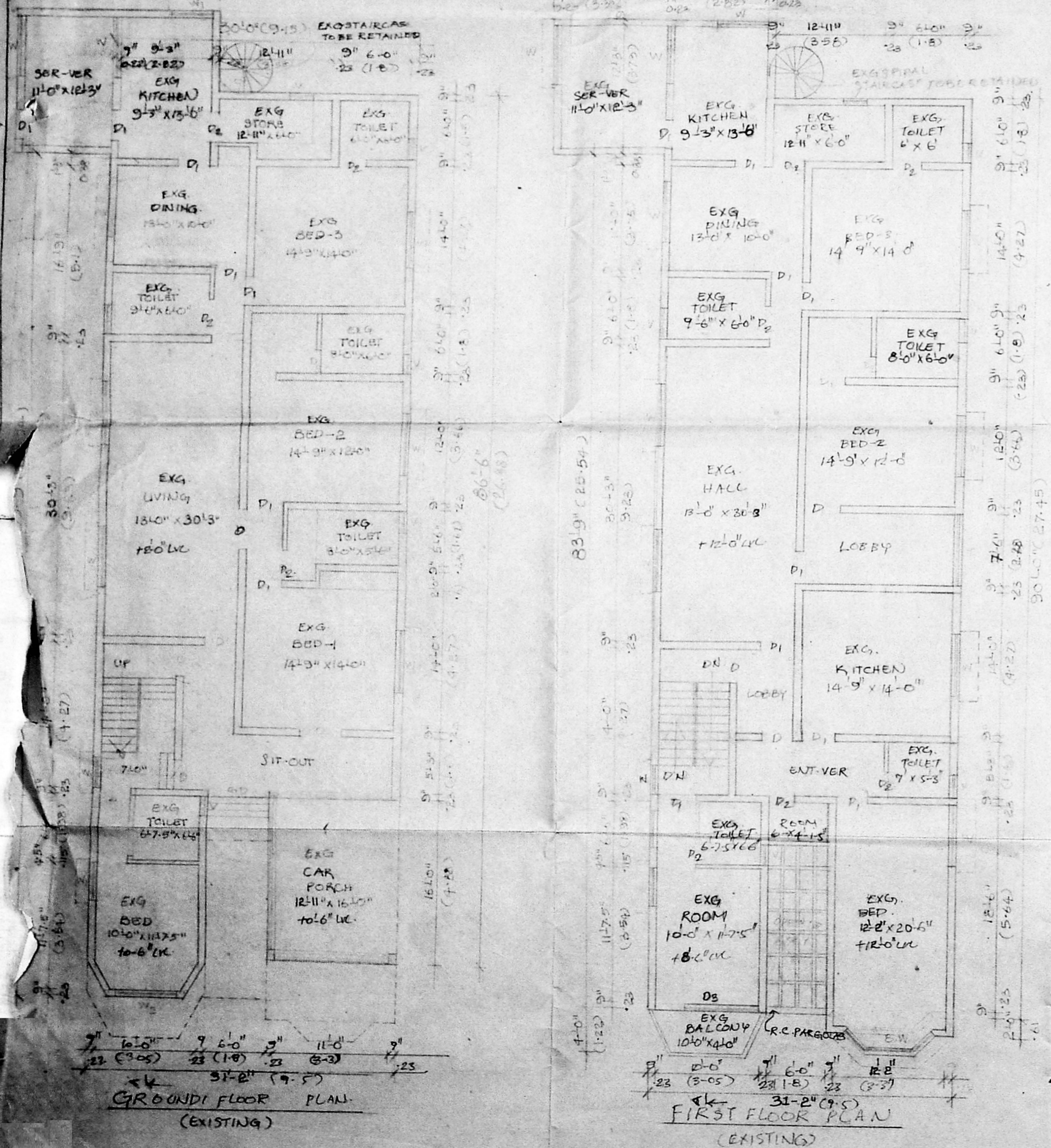

Planning Permit No. A/19036/416/95  
**APPROVED**  
 SUBJECT TO THE CONDITIONS IN THIS OFFICE LETTER.  
 No. 12/7372/95 Date 7.9.95  
 FOR MEMBER SECRETARY  
 MADRAS METROPOLITAN  
 DEVELOPMENT AUTHORITY  
 MADRAS - 600 008.

PLAN SHOWING THE EXISTING IN GROUND, FIRST FLOOR & PROPOSED CONSTRUCTION IN SECOND FLOOR AT DOOR NO. 20 P.S. Nos. 91, 92, 93, 94, 96 39/4, VALLIAMMAL ROAD, KILPAK MADRAS. D.

SCHEDULE OF JOINERY

D	DOOR PANELLED	3'-6" x 7'-0" (11 x 21)
D1	"	3'-3" x 7'-0" (9.9 x 21)
D2	"	2'-9" x 7'-0" (8.4 x 21)
D3	POORCOM WINDOW	10'-0" x 6'-6" (3.05 x 1.98)
W	WINDOW PANELLED	6'-0" x 4'-6" (1.83 x 1.37)
W1	"	4'-0" x 4'-6" (1.22 x 1.37)
W2	"	6'-0" x 6'-6" (1.83 x 1.98)
V	VENTILATOR	2'-0" x 2'-0" (0.61 x 0.61)

COLOUR INDEX

PROPOSED CONSTRUCTION SIGNATURE	---
ROAD SIGNATURE	---
BOUNDARY SIGNATURE	---

AREA STATEMENT  
 EXG. GROUND FLOOR AREA : 2647 SFT (245 M<sup>2</sup>)  
 EXG. CAR PORCH AREA : 201 " (19 M<sup>2</sup>)  
 EXG. FIRST FLOOR AREA : 2959 SFT (275 M<sup>2</sup>)  
 PRO. SECOND FLOOR AREA : 896 SFT (83 M<sup>2</sup>)  
 TOTAL PLOT AREA : 6000 SFT (557 M<sup>2</sup>)  
 ACHIEVED PLOT COVERAGE : 47.46%  
 ACHIEVED F.S.I : 1.08

OWNER  
 Shyamal Jain  
 Ashok Kumar Jain  
 N. P. Balachander

N. BALACHANDER  
 ARCHITECT  
 LICENSE NO. RA 132  
 CA/86/10081  
 LICENSED SURVEYOR